

Side Entrance Elevation

1 : 25

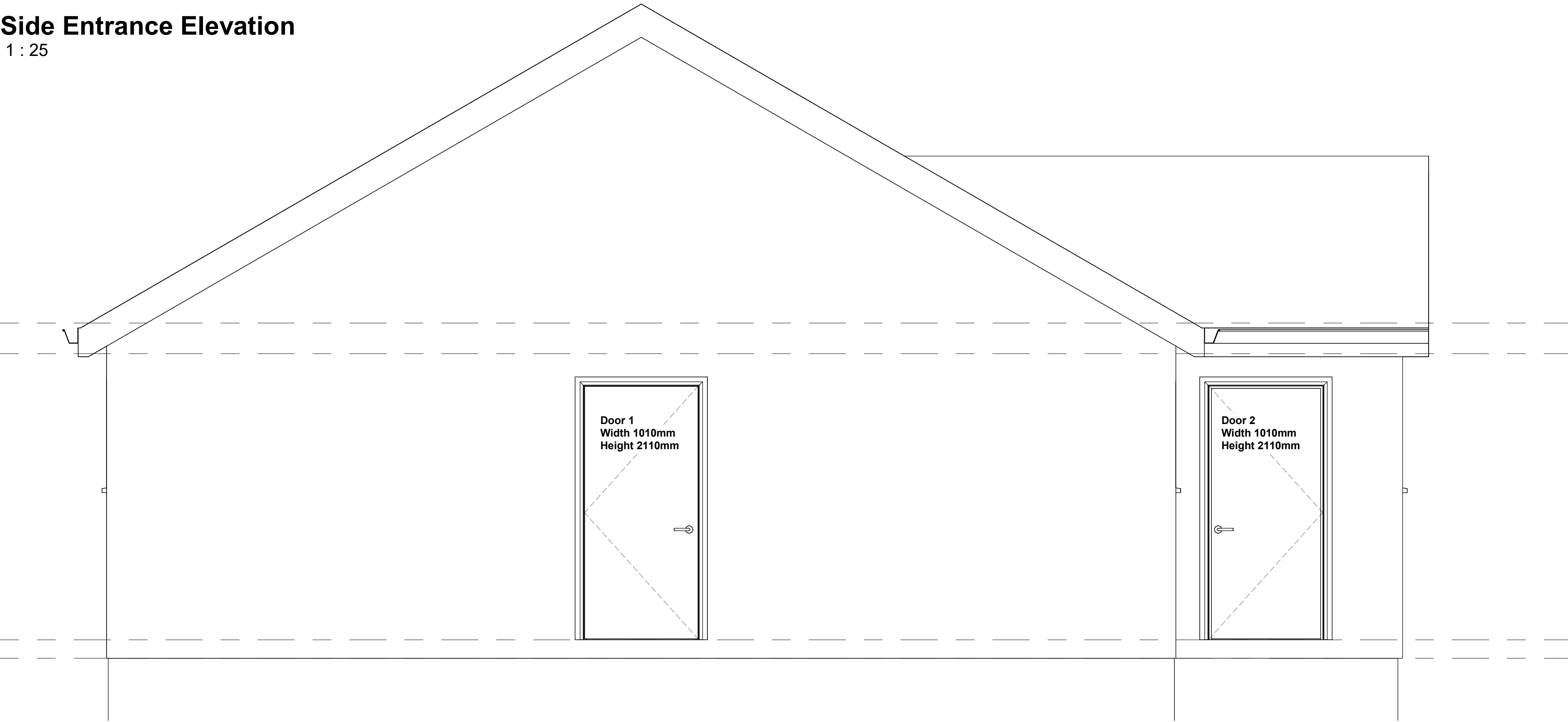

NOTES:

© Hosanna's Limited Company Copyright.
This drawing remains the copyright of Hosanna's Limited Company and is not to be copied or reproduced in any manner without prior consent.
All dimensions are to be checked before commencement of building works and any errors reported to Hosanna's Limited Company. All dimensions are in millimetres - mm.
Any construction work carried out before planning and building regulation approval is entirely at the owner's risk.
The existing plans and elevation drawings were obtained using a measuring kit and photographic images as far as access has permitted.
All dimensions are "Finish" i.e. to the plaster surface.
All existing external surfaces are shown as indicated to be confirmed on site.
All dimensional discrepancies discovered must be reported immediately to Hosanna's Limited Company.
Although every effort has been made to ensure accuracy of all notes and plotting where applicable, Hosanna's Limited Company and its employees are not responsible for errors.

Note:

All windows to kennel units, as indicated on drawings, are designed and specified in compliance with Approved Document B (Fire Safety), Volume 1 – Dwellings, of the Building Regulations.

Where designated as escape windows, they provide a clear unobstructed openable area of at least 0.33m², with a minimum 450mm height and width, and a sill height not exceeding 1100mm above floor level.

All glazing is to be toughened safety glass, compliant with BS 6206 / BS EN 12150.

Window materials and installation methods meet the requirements for fire resistance, external spread of flame, and ventilation where applicable.

Locations and specifications have been reviewed to ensure compliance with means of escape, compartmentation, and external fire spread requirements based on the building's classification and layout.3333333333333333

Rear Elevation

1 : 25

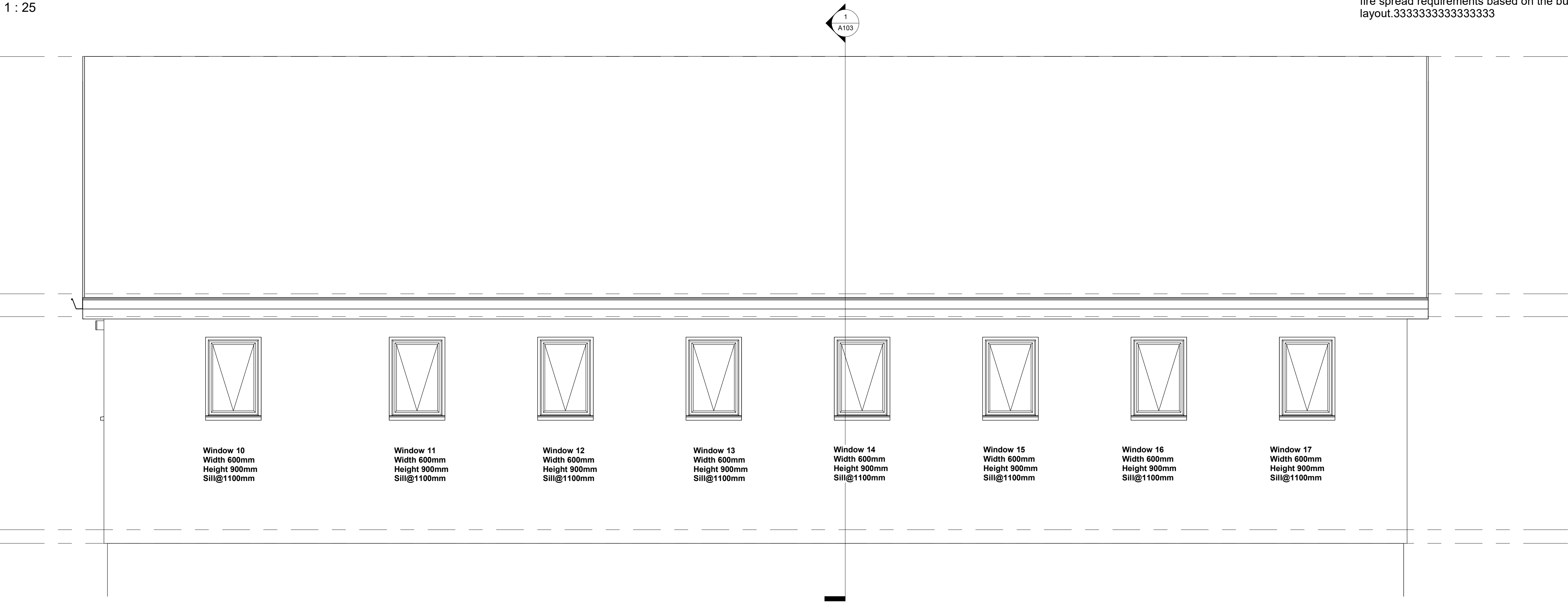

HOSANNA'S LIMITED www.hosannaltd.com Hosanna's Limited Company Registered No. 10543300			
PURPOSE	FOR BUILDING CONTROL	PROJECT NO.	10543300
DATE	27/09/2020	DRAWN BY	LA
CLIENT	Mrs. Burrell	DESCRIPTION	New Build Dog Kennel
ADDRESS	1000 Langdon, Popham, Kent, UK	SCALE (A1)	1 : 25
PG. NO.	ANN	PG. TITLE	Proposed New Build Kennel Elevations (2)